

Survey Question: "On what day and time was your baby born"

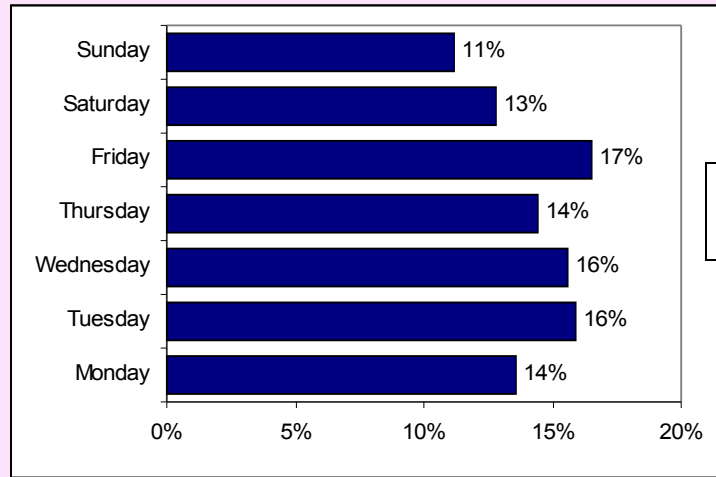

Day of Birth

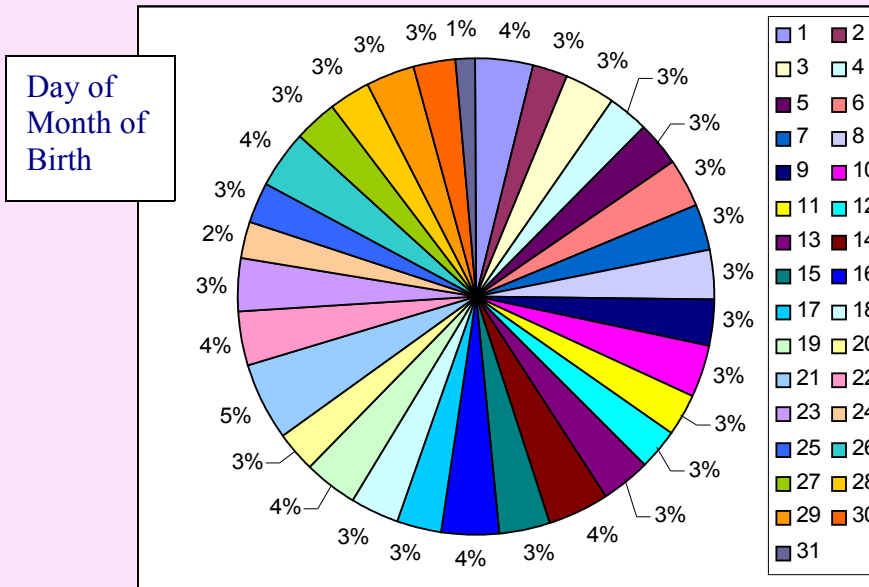

Day of Month of Birth

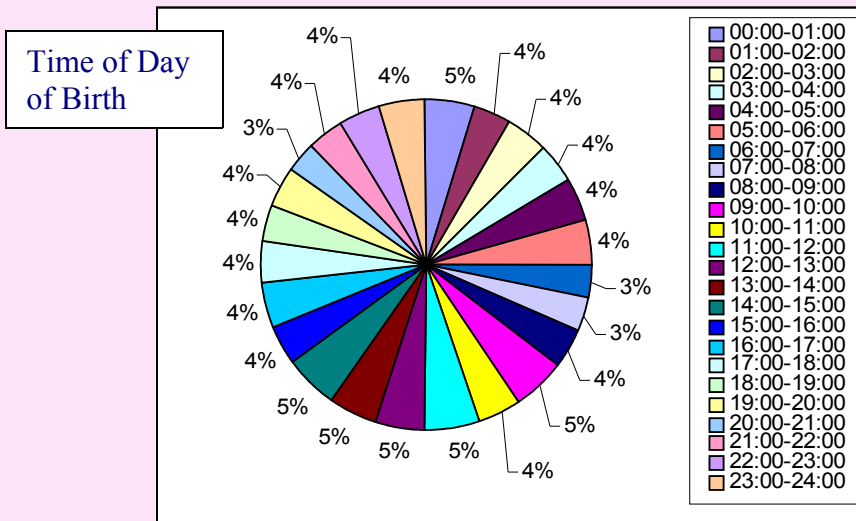

Time of Day of Birth

Information about the survey:

- Popular legend says that pregnant women can influence their bodies to wait to give birth until they are truly ready. However, our responses from over 1000 mums shows that there is little variation in time of day that babies are born at, with no real difference between the number of babies born at day or at night.
- Elective cesarean births may slightly influence upwards the rate of births during the day-time.

Survey Stats	
Date of survey	March 2007
Number of mums surveyed	1143
Type of mums surveyed	1143 mums with child aged 0-1 years old